



---

***CEISIADAU YR ARGYMHELLIR EU  
BOD YN CAEL EU CYMERADWYO***

**APPLICATIONS RECOMMENDED  
FOR REFUSAL**



# E/35395

**E/35395**



# E/35395

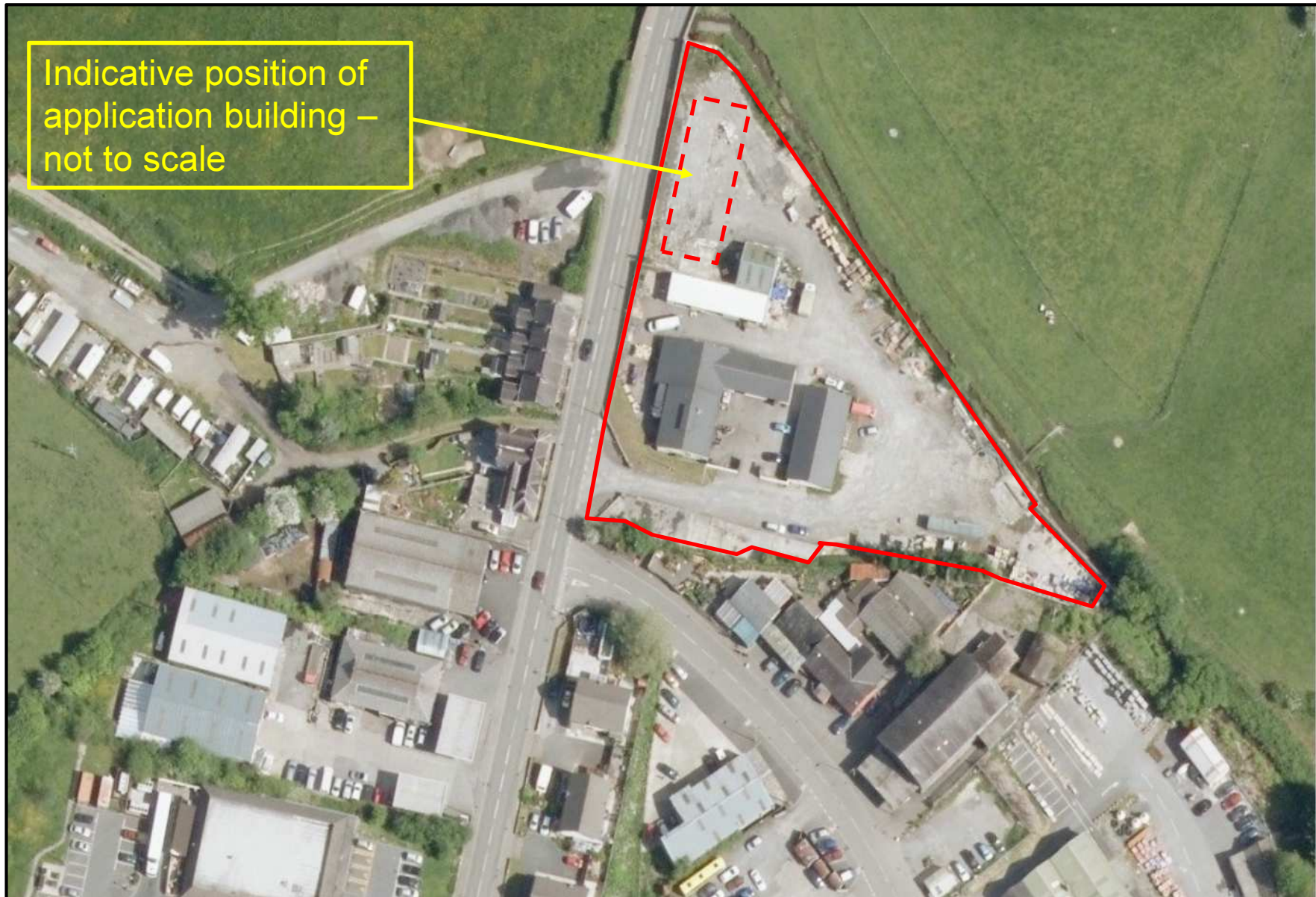

# E/35395 LDP- Existing Employment Area



# E/35395

# Site Plan

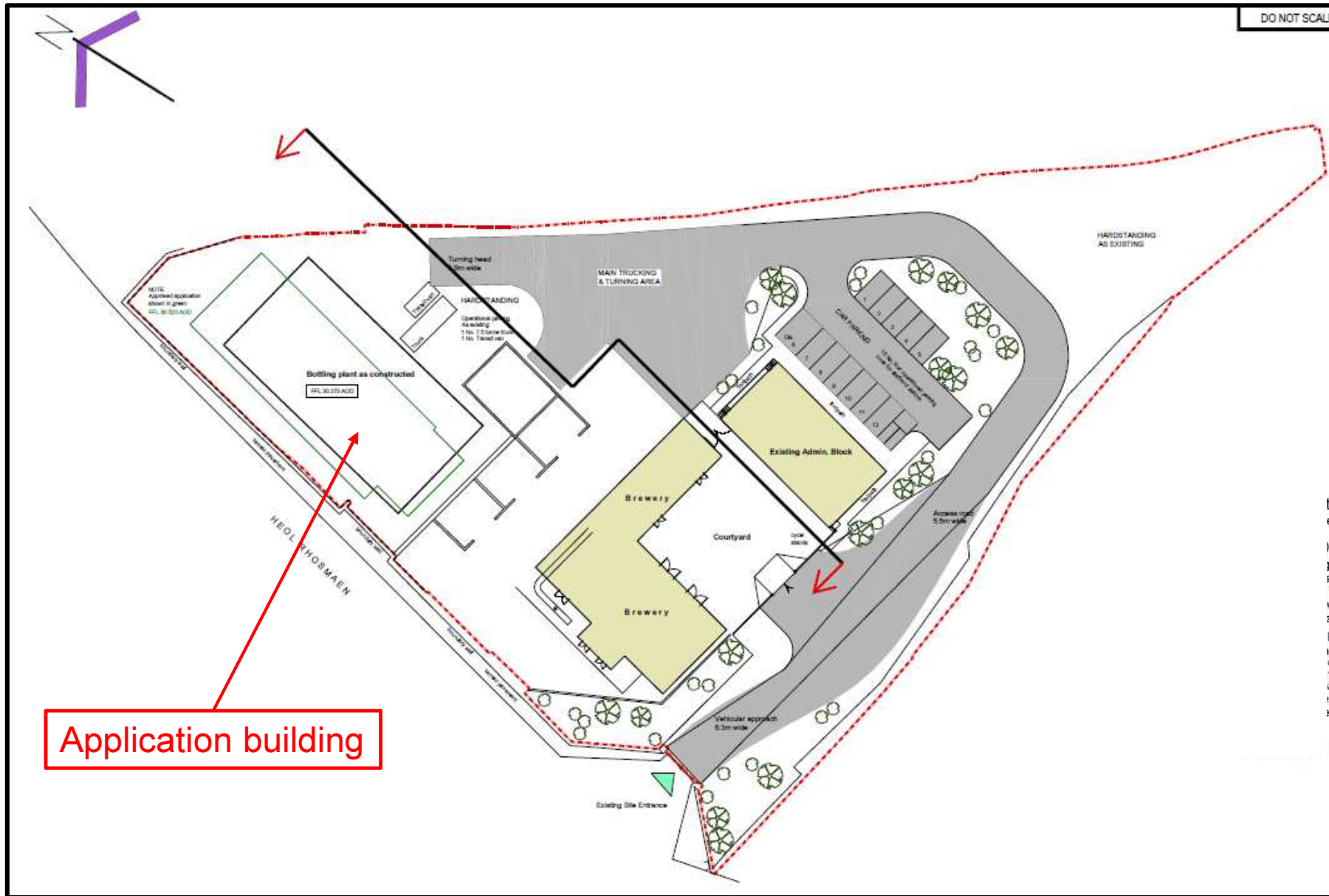

# E/35395

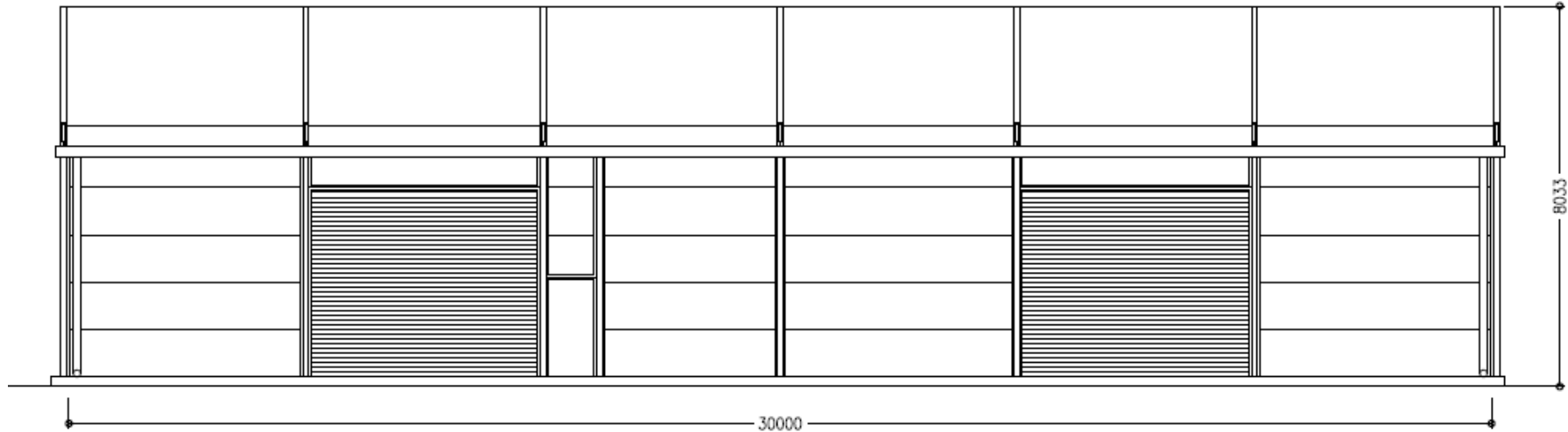

**FRONT ELEVATION**

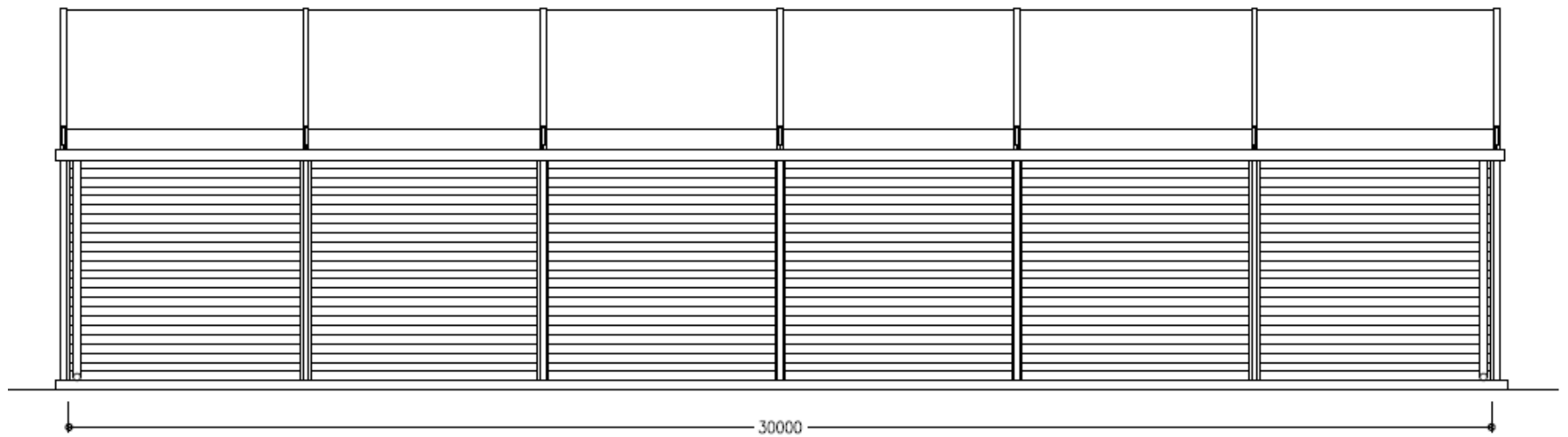

**REAR ELEVATION**

# E/35395

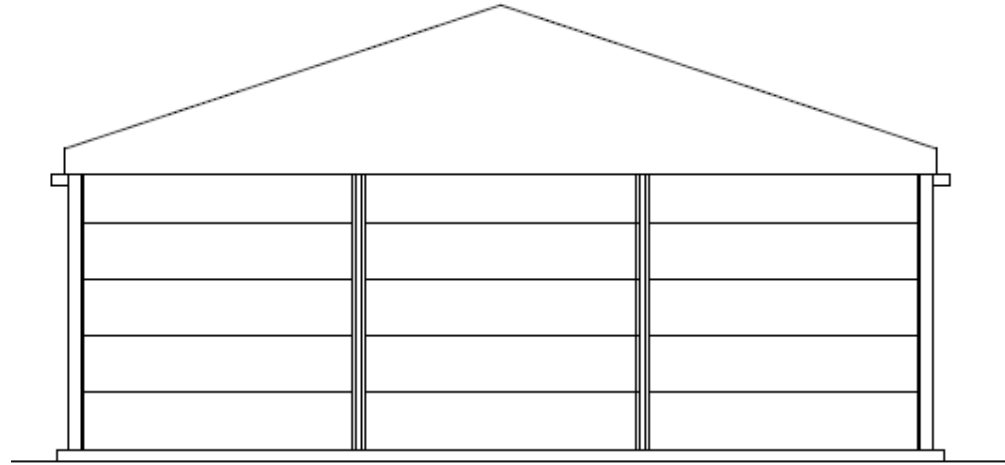

**SIDE ELEVATION A**

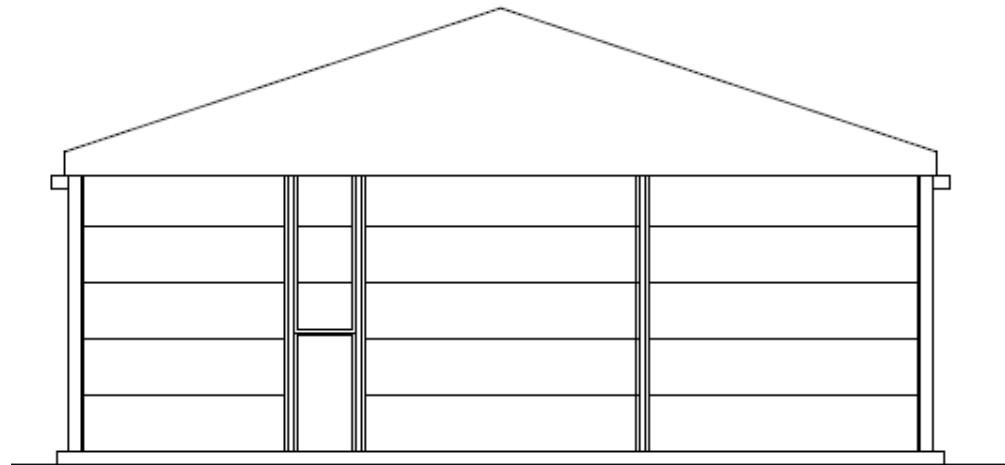

**SIDE ELEVATION B**



**E/35395**



# E/35395



# E/35395



# E/35395



**E/35395**



**E/35395**



**E/35395**



**E/35395**





**E/35395**



**E/35395**



**E/35395**



**E/35395**



# E/35395

# Planning permission E/27895

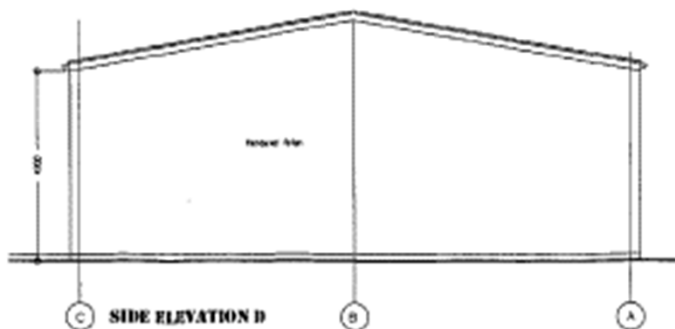
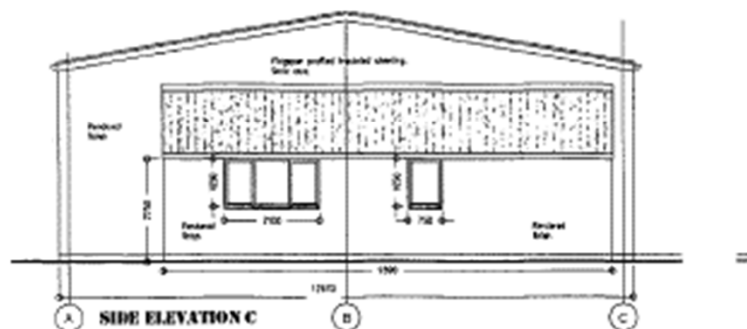
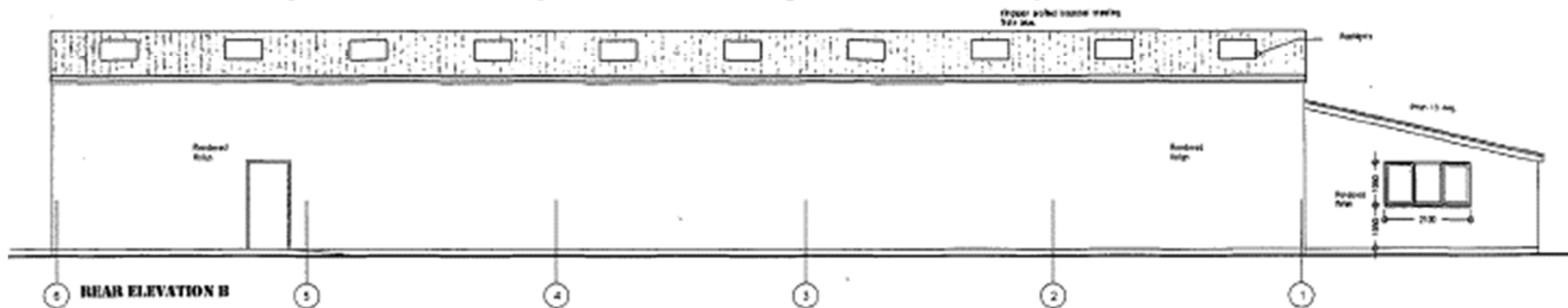
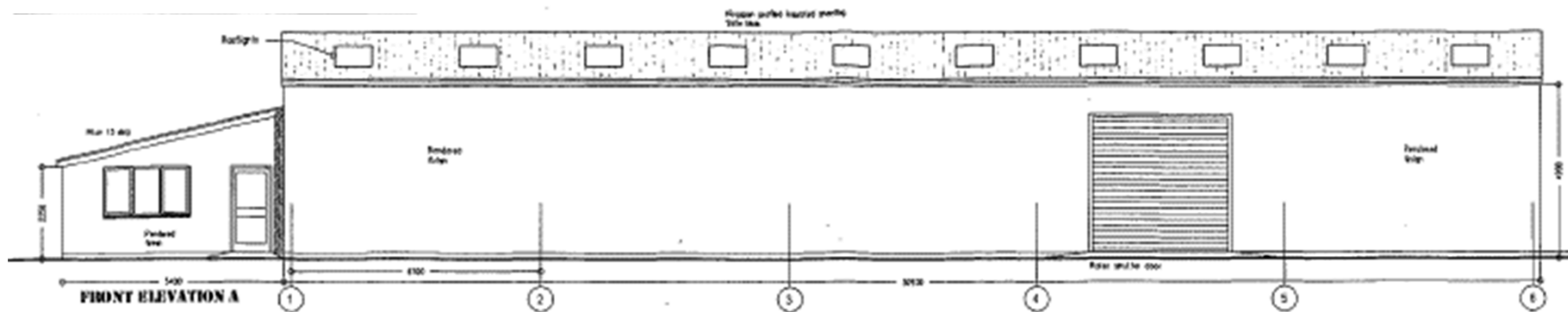

arwain

architects

The Signal Box, Glyndwr Station House, Meredeth, Llandiniog,  
Carmarthenshire, Wales SA31 9TR  
E-mail: arwain.architects@gmail.com 0747811621

Client Evan Evans Group	Project Proposed Works at Evan Evans Brewery, 1 Rhosmaen Street, Llanidloes, Carm. SA19 6LU	Drawing Name Proposed building plant elevations	Scale 1: 100	Dwg. No 351 TPS8	Date February 2013	Issue Planning Issue February 2013
----------------------------	---	--	-----------------	---------------------	-----------------------	--

# E/35395 As built / approved comparison

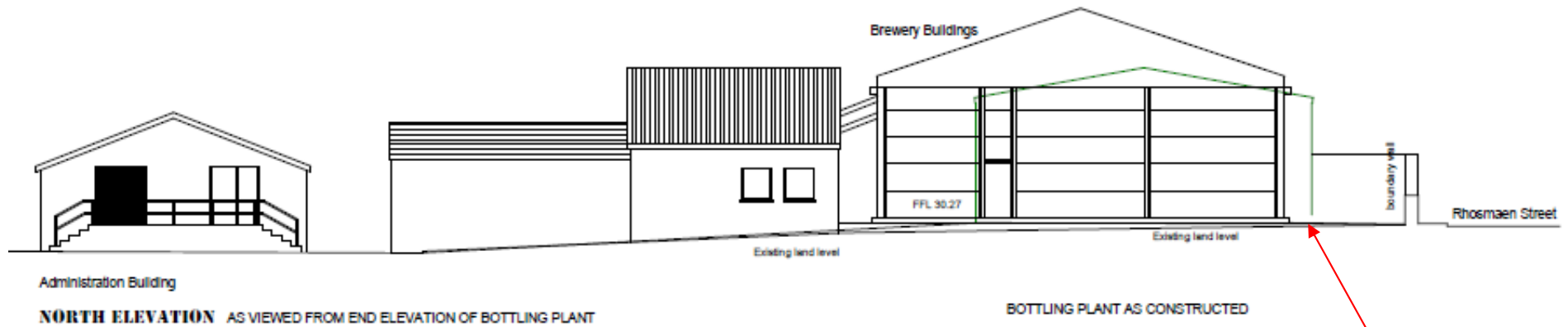

Green outline of approved building

